

Richard Wasike

Instructions:

- 1 - Attach two passport style photographs of the preacher here.
- 2 - Attach a photograph of your family. If you are single, attach a "full body" photograph of yourself.
- 3 - Attach any other photographs you may have showing your family or ministry, such as church members, a baptism, a preaching service, etc.

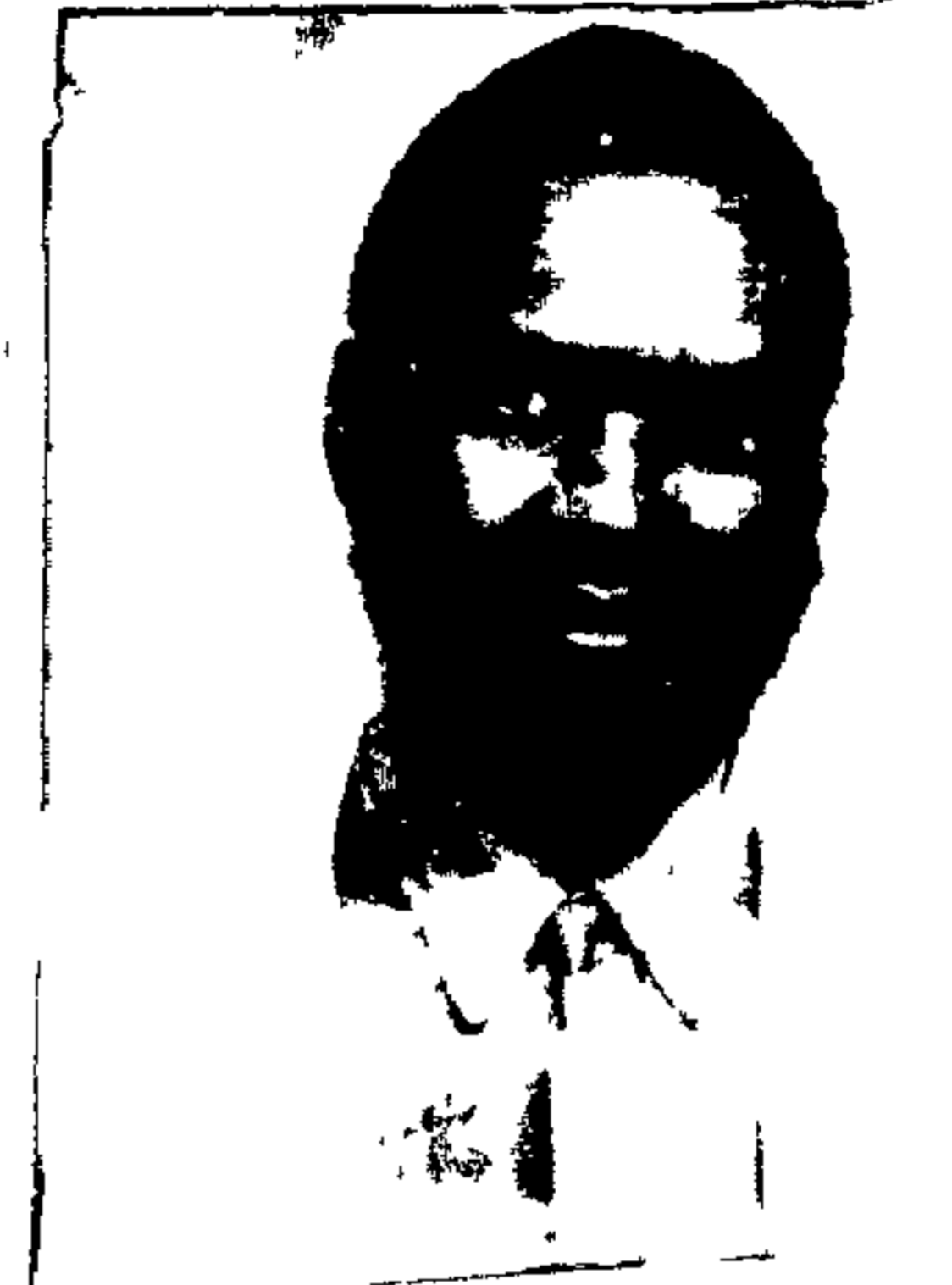

**Application for Support
from the Final Frontiers Foundation, Inc.**

Personal Information:

Name: RICHARD WASIKE WANYAMA

Name you are called by if different: PASTOR WASIKE

Your birthday: 1948 Your wife's birthday: 1960

Your wife's name: JANE NASIMIYU WASIKE

Your tribe (if any): LUHYA Your wife's tribe (if any): LUHYA

What is your nationality?: KENYAN

What country do you live in?: KENYA

Your children's names:

NANCY KHASOA

ELIAH ERICK WEKESA

CAROLYNE NANGILA

ABRAHAM WANYONYI

YONA SIBONA

STEPHEN WANYAMA

Your children's birthdays:

1981

1982

1983

1985

1987

1993

If more space is needed you may continue on the back side of this page.

IN PICTURE LOWER RIGHT BOY IS BROTHER IN LAW NOW DECEASED

- 1 - Please write a detailed testimony of your salvation and call to the ministry.

At first I knew God as my creator and the King of universe during my early life as a youth, I used to go to church every Sunday. I got saved on 18/1/92, thereafter I joined Makutano Bible Institute as a first year in 1992. And graduated as a pastor in 1995 having successfully completed my theological studies. Afterwards I was awarded a diploma certificate. In 1996 I opened a local church at Bundera B. Baptist church where I am administering as a pastor up to date and hence will continue serving my Lord till the last minute.

- 2 - Please write your personal doctrinal statement.

I believe the scripture both Old and the new testaments. I also believe in the trinity God the father Jesus the son and the Holy Spirit Genesis 1:1. First John 5: 7-9. Matthew 1: 18-25. I believe that Jesus was begotten by Holy Spirit and born by Virgin Mary He is the true God and true man.

- 3 - Please write a brief testimony of your wife.

She is a committed Christian Christian hard working mother went to Bible institute and graduated as women's leader course for one year. being also a primary school teacher she helps, guides and counsels women at our local church and elsewhere whenever required. She is the one who promoted me to receive salvation due to her encouragement. A pray Our almighty God, to keep her going in our Lord's ministry.

Financial:

1 US DOLLAR = 75 KENYA SHILLINGS

4 - List your monthly needs and costs. Meals -
Transport, Medical etc
All cost 4,000/=

5 - Do you have any monthly income, and is so, how much?
NO.

6 - Are you employed by a denomination? (Do you receive a salary from a denomination?)
I am not employed but church members gives me K. sh 500/= five hundred.

7 - Do you work any other jobs, and if so, what are they? How many hours do they require each week?
I am charcoal dealer, work for 3 days only. the rest for church issues.

Ministry Experience:

- 8 - Please check the types of ministries you are regularly involved in.
- | | | |
|---|--|--|
| <input checked="" type="checkbox"/> church planting | <input checked="" type="checkbox"/> discipleship | <input checked="" type="checkbox"/> Bible teacher |
| <input type="checkbox"/> Bible translator | <input type="checkbox"/> radio preacher | <input type="checkbox"/> leper ministries |
| <input checked="" type="checkbox"/> open air evangelism | <input type="checkbox"/> film team | <input checked="" type="checkbox"/> evangelism (child) |
| <input type="checkbox"/> literature distribution | <input type="checkbox"/> prison ministries | <input checked="" type="checkbox"/> slum ministries |
| <input type="checkbox"/> tribal evangelism | <input checked="" type="checkbox"/> evangelism | <input type="checkbox"/> other (explain) |

We work as a fellowship to start new churches, by visitation and open air meetings

9 - Are you actively and consistently involved in training others for the ministry?
YES.

10 - What are the names of preachers that you have trained? Where do they serve?

① Reuben M Kambo ② Francis Nyonges
they are still training as preachers.

11 - Where did you attend Bible school? Who trained you for the ministry?
Makindu Institute Rev. Randal Stahlwalt Rev. Ndungu
Rev. Paul Gichuki Rev. Tsubire
Rev. Thomas Aluta

12 - What ministries have you been involved with in the past and where were they?
Church Planting in our local fellowship

13 - How many churches have you started?
Two

14 - What are their names? Where are they located?

Bendera B.B.C - KAPENGURIA.
SIGON B.B.C - WEST POKOT.

15 - What countries do you serve in and what tribal groups do you work with?

KENYA POKOTS, KIKUYUS, LUHYAS
TURKANA ETC.

16 - How many languages do you speak and what are they?

SEVEN (7) LUHYA, KISWATHI, ENGLISH,
POKOT, NANDI, SABAOT, TURKANA

17 - How many souls have you led to Christ in your life? MORE THAN 500 HUNDRED

How many have you baptized in your life? 200 HUNDRED.

18 - Do you work alone or with other preachers? Give details.

I work with my fellow preachers
under our West Pokot District fellowship.

Relevant Family Information:

19 - Are all of your children Christians and have they been baptized? If not, please explain.

All are Christians and they
are baptized except two young ones

20 - What is your house made of and how many rooms does it have?

Three Roomed Semi permanent house.

21 - What are your favorite foods?

Ugali, tea, rice, chapati greens and meat.

22 - Describe a typical daily schedule.

Morning we take tea with a loaf of bread.

Lunch time Ugali and greens

Supper Rice & Chapati & meat

Night time a cup of tea before bed.

On Saturdays and Sundays Full time in the Ministry
The other days after prayer or bible study, where I prepare lessons
for all the meetings and I finish the day with praise and worship
service with my family by giving thanks to the guidance.

My wife wakes up earlier than me after prayer she goes to clean the church compound and even prepare benches for the Sunday school class. After teaching Sunday school she prepares a lesson to meet the ladies and youth in different schedules and winds the day with a family service by sharing a word from the Bible.

23 - Describe your wife's typical daily schedule.
 Morning tea and loaf of bread.
 Lunch Ugali and greens
 Supper Rice, chapatis & meat
 Night time a cup of tea. Before bed.

24 - Do you grow your own food or do you purchase it?
 I grow some and purchase some

Accountability:

25 - Though you will not be employed by Final Frontiers, will you be willing to acknowledge (when asked in person or in writing) that you receive support from us?
 YES.

Summary:

If you would like to give us any other information than what was asked for, you may do so.

NONE

Final Notes:

Remember that we will use the information you give us to write a short biography about your family and ministry. The more detailed information we have, the better. Also, we will need four to five photos of your ministry including one of your family). Such information will help us, not only in finding a sponsor for you, but also for other men around the world who need help. When sending photos, please remember to always write an explanation on the back side of the picture.

Funds will be sent to you (once approved and having found a sponsor) on a quarterly basis. If your report has not arrive at our office by that time, your support will be suspended until we receive your letter or quarterly report. If political or geographic barriers prohibit you from mailing quarterly reports, exceptions can be made. However, we must receive information as often as possible to be accountable to the donors.

Please pray for us daily that God will equip us to find sponsors for men like yourself, in need around the world.

This application was translated by: _____ Date: _____

This application was approved by: S. J. ... Date: 7-02

Approved Date: 11-17-02