

Attach 2 passport style photos here.

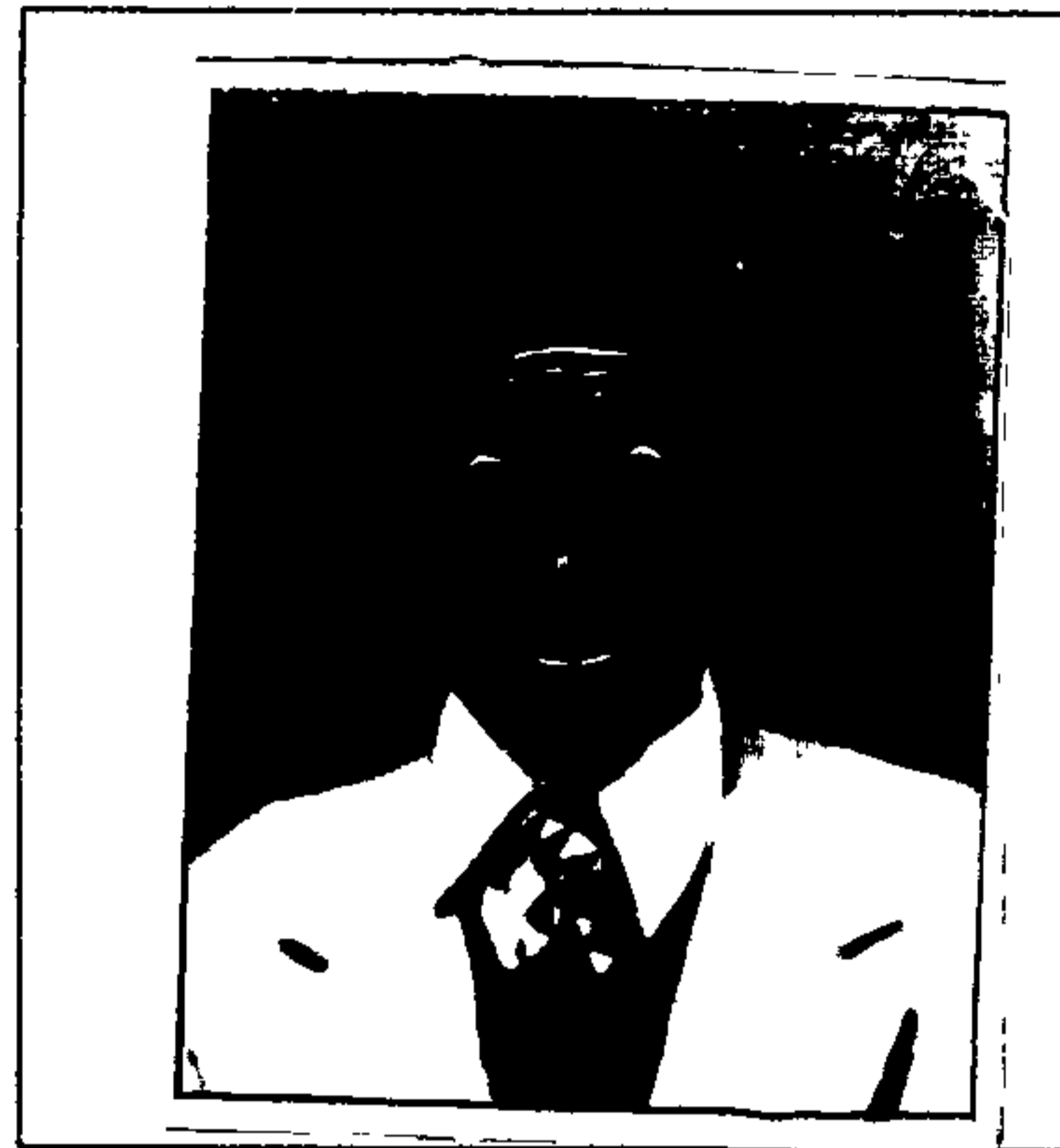

APPLICATION FOR SUPPORT

Name: PASTOR PAUL MAINA

Name you are called by if different: _____

Your birthday: 1940 Your Wife's birthday: 1945

Your Wife's Name: TABITHA MAINA

Your tribe (if any): KIKUYU Your Wife's tribe (if any): KIKUYU

What is your nationality? KENYAN What country do you live in? KENYA (E.A.)

Your Children's Names:

Your Children's Birthdays:

PETER NGANGA MAINA

1976

FRANCIS MAINA

1985

SAMUEL MAINA

1987

DANIEL MAINA

1987

PHARIS MAINA

1989

If more space is needed, you may continue on the back side of this page.

1. Please write a detailed testimony of your salvation, and call to the ministry.

I thank my Lord Jesus Christ for his mercy and great grace. First of all in my life I did not know I am a lost sinner. I tried to save myself through my effort. I thought good works could save me. Jesus is great simply because one day he sent his minister to my house. This Pastor taught me about salvation is by faith through Jesus Christ our saviour. He told me that Jesus is the Son of God who died on the cross because of my sins and his blood is sufficient to wash away my sins.

I thank Jesus for freeing me from bondage of sins. I was saved and baptized on 6th Oct. 1984. As I was reading the Book of Isaia 6:8-9, the Holy Spirit touched my heart and I decided to work for my Lord in rest of my life. Now I am a Pastor of Church at a place called Usalama, Kipkabus, Kenya (E.A)

2. Please write your personal doctrinal statement.

- ① I believe the Scriptures, both the Old and New Testaments, to be the verbally inspired Word of God; without error in the original writings.
- ② I believe in One God eternally existing in three persons, Father, Son and Holy Spirit
- ③ I believe that Jesus Christ was begotten by the Holy Spirit, was born of the Virgin Mary and that is true God and true man.
- ④ I believe that man was created in the image of God that he sinned and thereby incurred not only physical death but also spiritual death

3. Please write a brief testimony of your wife.

My wife Tabitha Maina was saved in 1977. She was saved before I was saved. Thanks to the Lord because her testimony made me to be saved. Before she was saved, she was a sinner and needed a saviour who is Jesus Christ the Son of God. The same Pastor who led me to Christ helped her to be saved. She is a mature and hard working lady in the church I am serving. She was baptized in the same year (1977)

4. List your monthly needs and costs.

1. Food stuff — Ksh. 4640
2. Laundry — Ksh. 1000
3. School-Fees — Ksh. 3000
4. Medical-Fee — Ksh. 700

5. Do you have any monthly income, and if so, how much?

YES, Ksh. 3200

6. Are you employed by a denomination? (Do you receive a salary from a denomination?)

NO

7. Do you work any other jobs, and if so, what are they? How many hours do they require each week?

casual-labourer — 30 hours

8. Please check the types of ministries you are regularly involved in:

- | | | |
|---|--|---|
| <input checked="" type="checkbox"/> church planting | <input checked="" type="checkbox"/> discipleship | <input type="checkbox"/> Bible school teacher |
| <input type="checkbox"/> Bible translator | <input type="checkbox"/> radio preacher | <input checked="" type="checkbox"/> open air evangelism |
| <input type="checkbox"/> film team | <input checked="" type="checkbox"/> evangelism | <input checked="" type="checkbox"/> childrens ministry |
| <input checked="" type="checkbox"/> tribal evangelism | <input type="checkbox"/> slum ministries | <input type="checkbox"/> leper ministries |
| <input checked="" type="checkbox"/> literature distribution | <input type="checkbox"/> prison ministries | <input type="checkbox"/> other (explain) |

9. Are you actively and consistently involved in training others for the ministry?

YES

10. What are the names of preachers that you have trained? Where do they serve?

1. Stephen Mwangi
 2. Philip Sambu
 3. Julius Mwangi
- } They are on Training

11. Where did you attend Bible school? Who trained you for the ministry?

BAPTIST BIBLE INSTITUTE
ELDORET
KENYA (E.A.)

REV. RAMDALL STIREWALT

12. What ministries have you been involved with in the past and where were they?

I was ASSISTANT PASTOR AT Burnt Forest, KENYA

13. How many churches have you started? I work in Burnt Forest Area of Kenya where the tribal Clashes have been and because of the tribal Fightings we have not been able to do a lot of Church Planting for some time.

14. What are their names? Where are they located? We have 5 Churches in Burnt forest area. Most all we can do at this time is try to keep our churches together because of fighting among tribes.

15. What countries do you serve in and what tribal groups do you work with?

I AM WORKING IN KENYA

1. Kikuyu
2. Kalenjin
3. Luhya
4. Turkana
5. Luo

16. How many languages do you speak and what are they?

1. Kikuyu
2. Kiswahili
3. English.

17. How many souls have you led to Christ in your life? 250
How many have you baptized in your life? 146

18. Do you work alone or with other preachers? Give details.

I usually fellowship with my fellow pastors who are working in their churches, but I have a church that I am serving

19. Are all your children Christians and have they been baptized? If not, please explain.

Yes they are all Christians they were baptized

20. What is your house made of and how many rooms does it have?

Timber, three rooms

21. What are your favorite foods?

- Beans - Corn bread
- Potatoes
- meat

22. Describe a typical daily schedule.

Monday - Friday - I work 6 hours daily as a casual labourer

Monday - Every Monday afternoon - reading the Bible and preparing - Sermons and Lessons

Tuesday - Evangelism - house to house

Wednesday - Tribal Evangelism

Thursday - Discipleship

Friday - visitation and Open-air Evangelism

Saturday - I visit children and literature distribution

Sunday - Normal Services
a. Sunday - School
b. Adult Sunday - School
c. Sunday Service

23. Describe your wife's typical daily schedule.

1. She is a ladies leader and Organizes ladies meetings
2. She visits ladies and children every Saturday
3. She is also a house-wife.

24. Do you grow your own food or do you purchase it?

No

25. Though you will not be employed by FINAL FRONTIERS, will you be willing to acknowledge (when asked in person or in writing) that you receive support from us?

YES

FINAL NOTES:

Remember that we will use the information you give us to write a short biography about your family and ministry. The more detailed information we have, the better. Also, we will need four to five photos of your ministry (including one of your family). Such information will help us, not only in finding a sponsor for you, but also for other men around the world who need help. When sending photos, please remember to always write an explanation on the back side of the picture.

Funds will be sent to you (once approved and having found a sponsor) on a quarterly basis. If your report has not arrived at our office by that time, your support will be suspended until we receive your letter or quarterly report. If political or geographic barriers prohibit you from mailing quarterly reports, exceptions can be made. However, we must receive information as often as possible to be accountable to the donors.

If you would like to give us other information than what was asked for, you may do so.

Please pray for us daily that God will equip us find sponsors for men like yourself, in need around the world.

This application was translated by: Paul Mairia Date: 11th June 1996